



Mrs. Elizabeth Ann Dismuke

July 10, 1948 - April 27, 2026

No obituary found for this tribute.

Previous Events

Visitation

MAY 8. 1:00 PM - 5:00 PM (CT)

Lee-Sykes Funeral Home
422 12th Street North
Columbus, MS 39705
(662) 328-4335
leesykes@cableone.net
<http://www.leesykesfuneralhome.com>

Funeral Service

MAY 9. 11:00 AM - 12:00 PM (CT)

Turner Chapel A.M.E.Church
1108 14th St. S
Columbus, MS 39701

Tribute Wall

LM

“ I am really praying for you and your family during this trying time.
May God bless and comfort you.
-Dee Mazahreh

Ladeidre 'Dee' Mazahreh - May 08 at 02:46 PM



“ 189 files added to the album LifeTributes

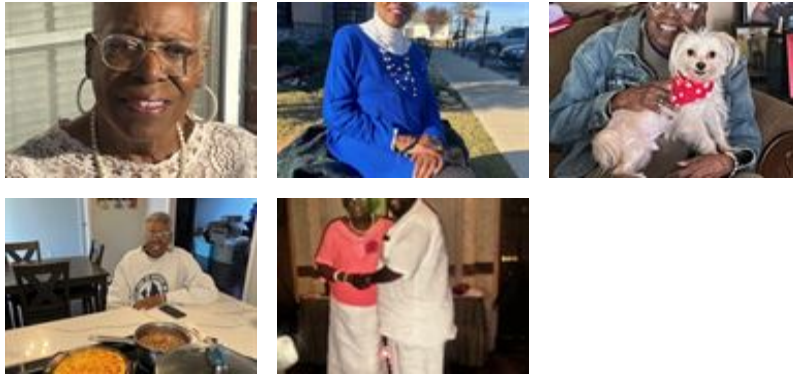

Lee-Sykes Funeral Home - May 08 at 01:09 AM

SH

“ Sha Hinton Hall lit a candle in memory of Mrs.
Elizabeth Ann Dismuke



Sha Hinton Hall - May 05 at 12:45 PM



“ *Simply Elegant Spathiphyllum was purchased for the family of Mrs. Elizabeth Ann Dismuke.*



May 05 at 10:47 AM



“ *The Robinson Family purchased the Simply Elegant Spathiphyllum for the family of Mrs. Elizabeth Ann Dismuke.*



The Robinson Family - May 04 at 04:18 PM



“ *Ms. Liz was a true, dear and thoughtful neighbor. She had a heart of gold, it was really a blessing to anyone that knew her. In my difficult times, although she was not well, she would bring over produce from her church outreach. When my husband passed she was one of the first to check on me and send flowers. She was the very last person beside myself to talk to my son the day he fell ill, and during the period he was in the hospital she would bring over little love gifts to make a difficult time easier. She was that little bit of sunshine in a dark period. If I didn't see her for while I would normally call her just to see if she was okay, but that week of her passing my sister was hospitalized. It hurts my heart that I didn't call her just to talk to her. This neighborhood has loss a true neighbor and friend and she will be so greatly missed. My prayers and love go out to Tshurah and all her family. God bless you with strength and comfort.*

Alma Johnson - May 04 at 02:21 PM

DM

“ To the family of my dear friend Liz Though I cannot be there in person my heart is with you all doing this difficult time. For over 65 years Liz has been more than a friend to me she has been like a sister
Our memories will live on forever
Nothing-not distance,not time can take away what we have shared.
With all my love always,
Doris McSwine

Doris Mcswine - April 29 at 08:27 PM

GS

“ GWENDOLYN STOVALL lit a candle in memory of Mrs. Elizabeth Ann Dismuke



GWENDOLYN STOVALL - April 29 at 08:20 PM